

ELEVATION

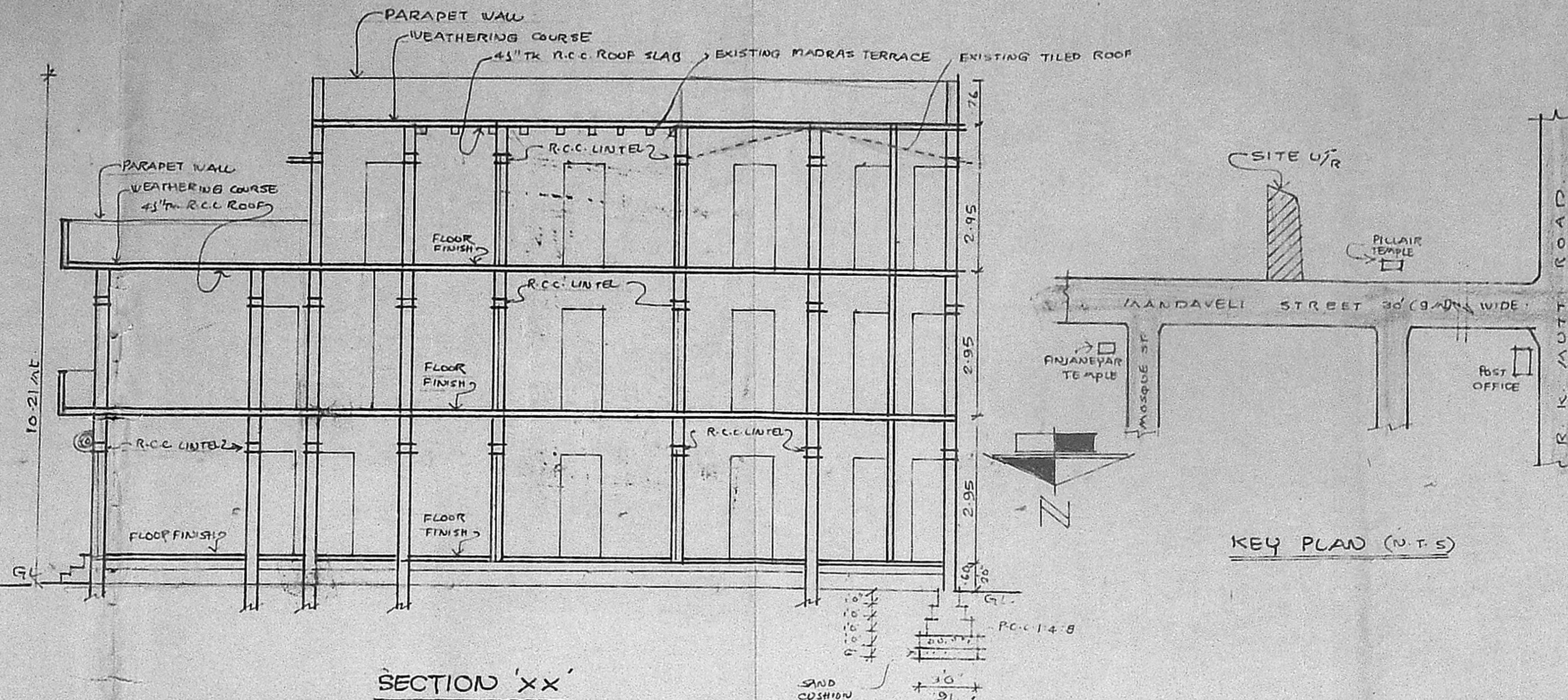

SECTION 'X-X'

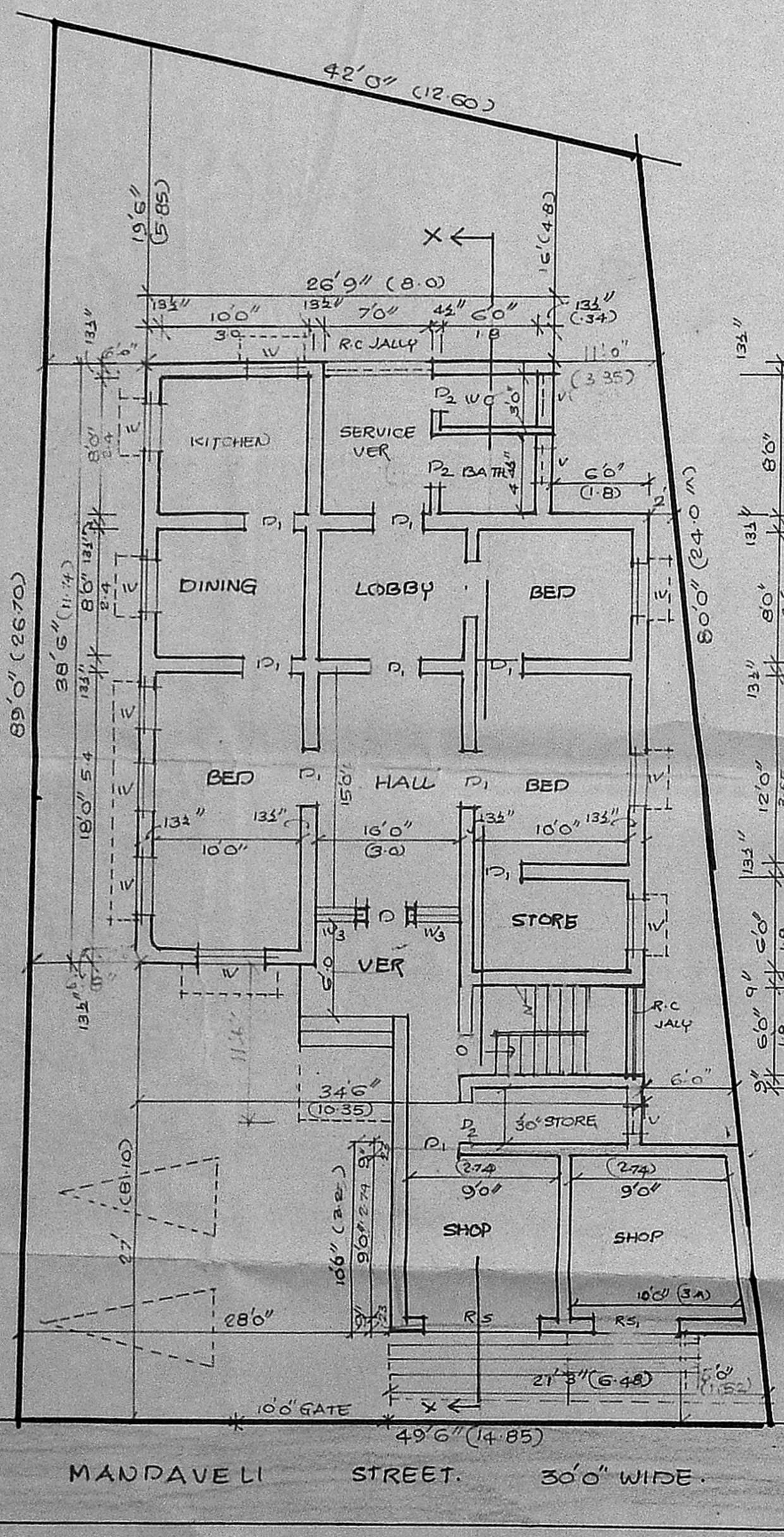

GROUND FLOOR COM SITE PLAN

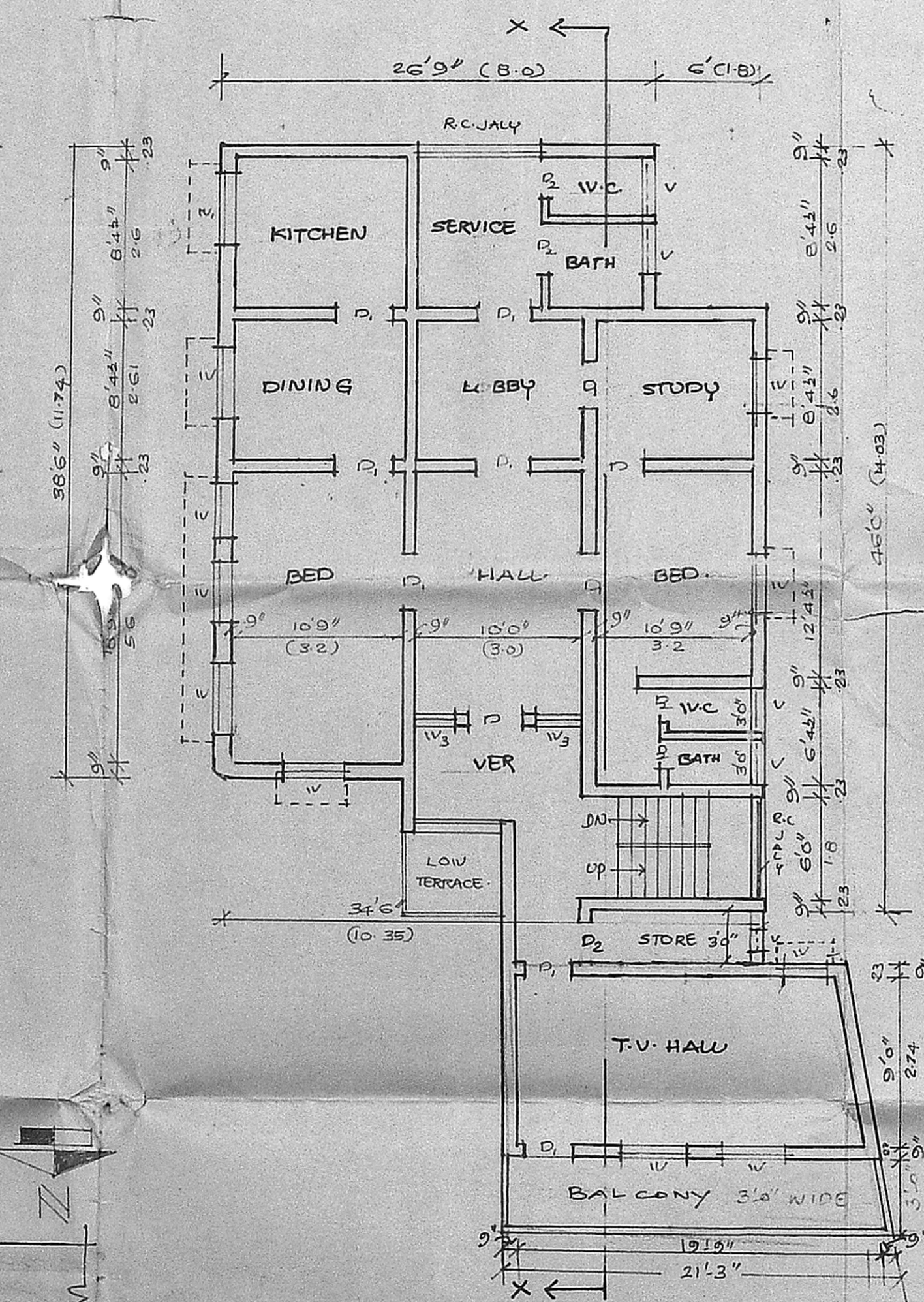

FIRST FLOOR PLAN

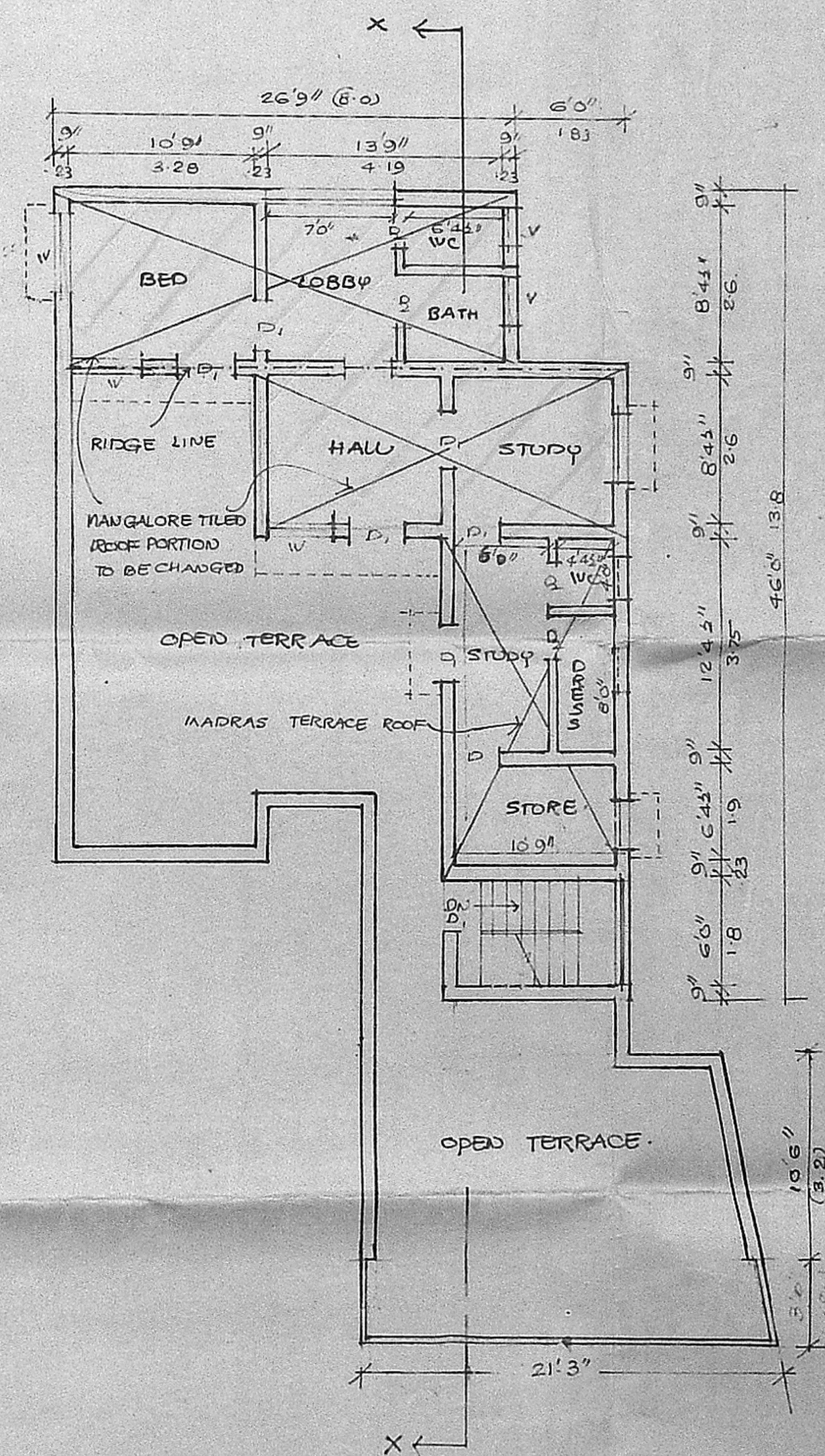

SECOND FLOOR PLAN

SCHEDULE OF JOINERY

D	DOOR	3'3" x 7'0"	10 x 210
D ₁	DOOR	3'0" x 7'0"	0.90 x 210
D ₂	DOOR	2'6" x 7'0"	0.80 x 210
W	WINDOW	3'0" x 4'6"	0.90 x 130
W ₁	WINDOW	5'0" x 4'6"	1.50 x 130
W ₂	WINDOW	8'0" x 4'6"	2.40 x 130
V	VENTILATOR	3'0" x 2'0"	(0.90 x 0.6)
RS	ROLLING SHUTTER	8'0" x 7'0"	(2.40 x 2.10)
RS ₁	ROLLING SHUTTER	5'0" x 7'0"	1.5 x 2.10
W ₃	WINDOW	2'0" x 4'6"	0.6 x 1.30

REFERENCE

EXISTING ROOFTO BE CHANGED	[Symbol]
EXISTING	[Symbol]
PROPOSAL	[Symbol]
ROAD	[Symbol]
SITE BOUNDARY	[Symbol]

SCALE: 8 FEET TO AN INCH

AREA DETAILS

PLOT AREA	: 3845.0 SQ.FT	1/2
BUILTUP AREA		
GROUP FLOOR	: SQ.FT	1/2
FIRST FLOOR	: SQ.FT	1/2
SECOND FLOOR	: SQ.FT	1/2

PLAN SHOWING THE
 REGULARISATION OF THE BUILDING
 AND CHANGE OF ROOF TO THE EXISTING
 BUILDING AT NO. 16, MANDAVELI ST.,
 R.S. NO. 4311/77, BLOCK NO. 77

MADRAS

DIVISION NO. 132.

OWNER

K. Venugopal
 K. VENUGOPAL
 ABE (Rtd)
 CONSULTING CIVIL ENGINEER
 LICENSE SURVEYOR CLASS I
 CORPORATION OF MADRAS
 3, NEELAKANDAN STREET
 NUNGAMBAKKAM (LAKSHMI AREA)
 MADRAS-600 034
 LICENSED SURVEYOR